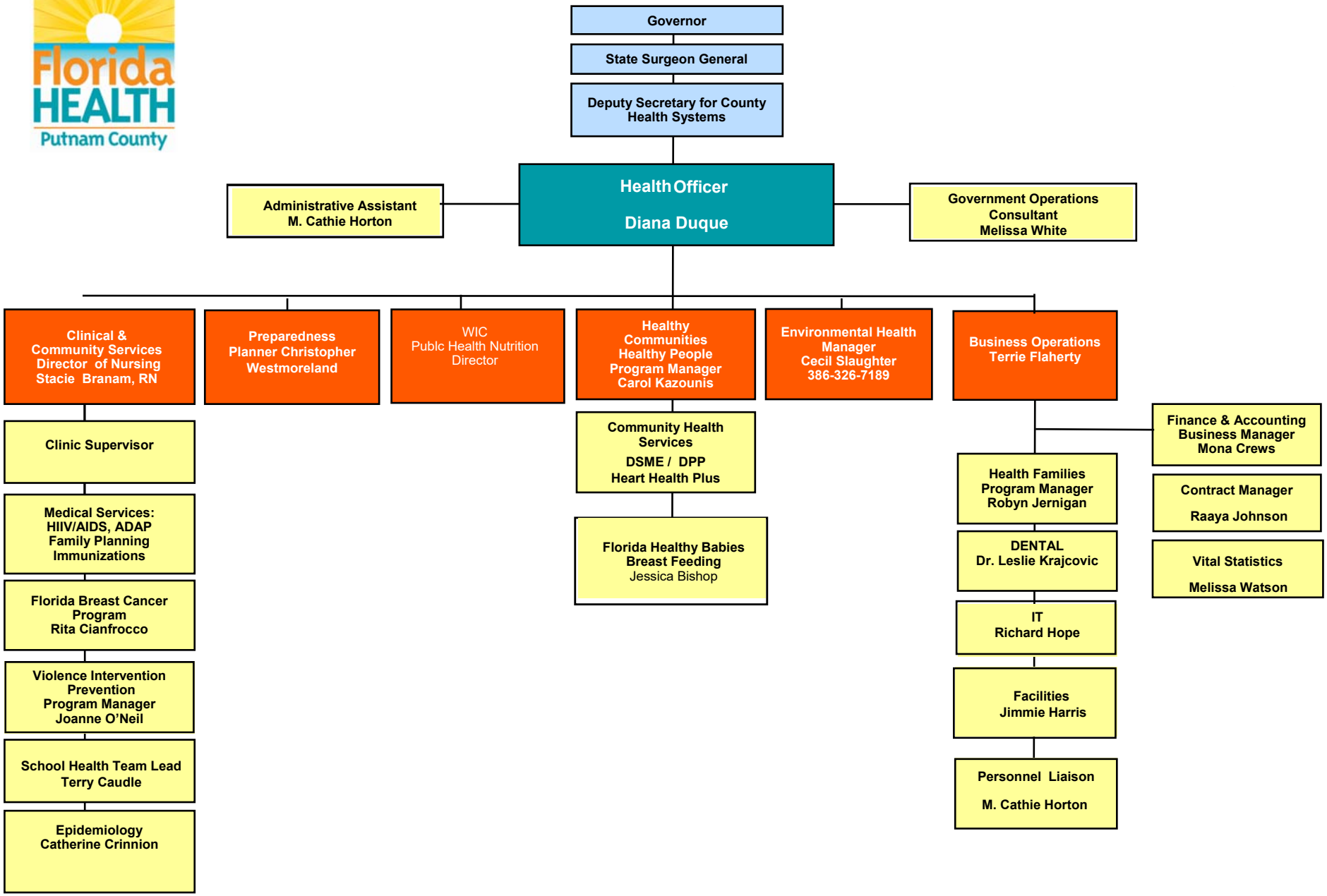TABLE OF ORGANIZATION | FLORIDA DEPARTMENT OF HEALTH IN PUTNAM COUNTY